VISIT…

LANZAROTE Caliente.COM

Галопъ

изъ оперетки „Парижская жизнь“

Ж. ОФФЕНБАХЪ.
(1819-1880.)

Allegro.

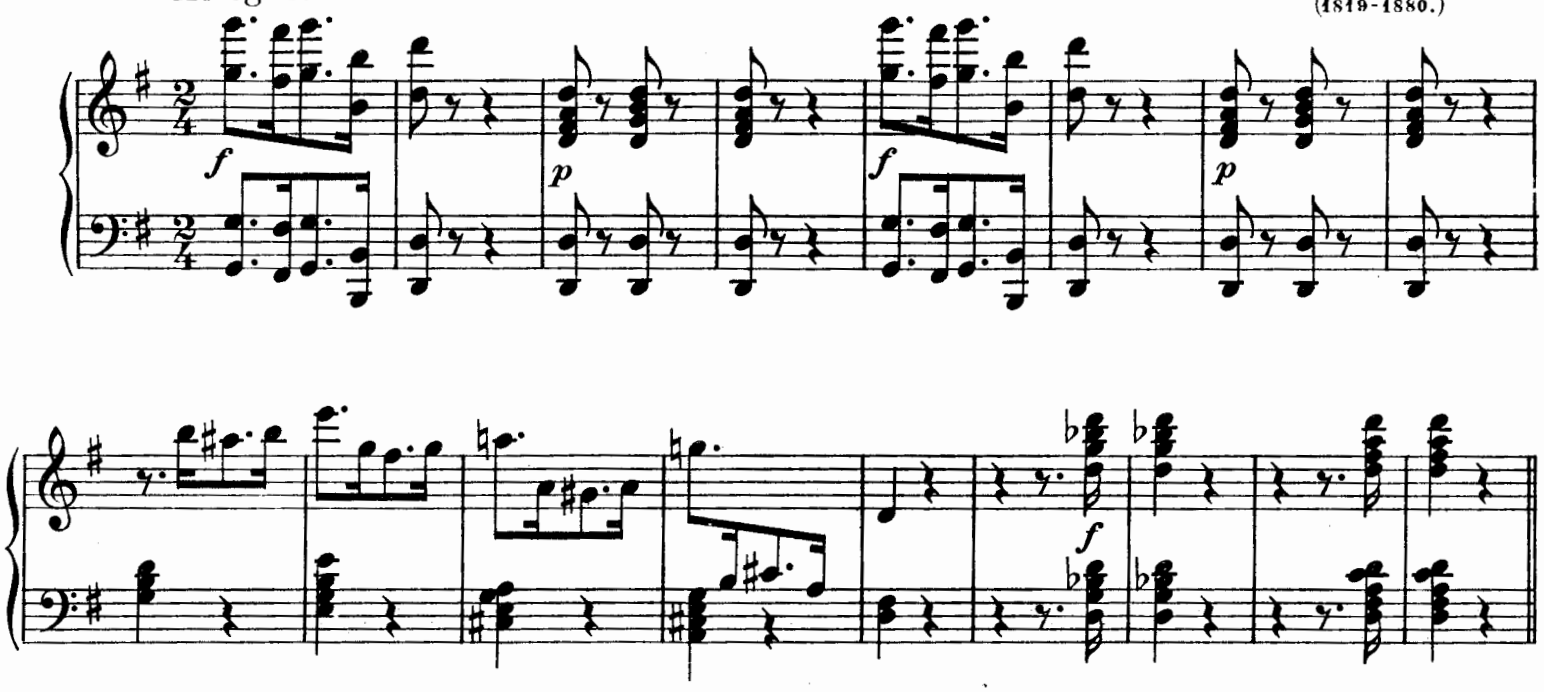

Allegretto.

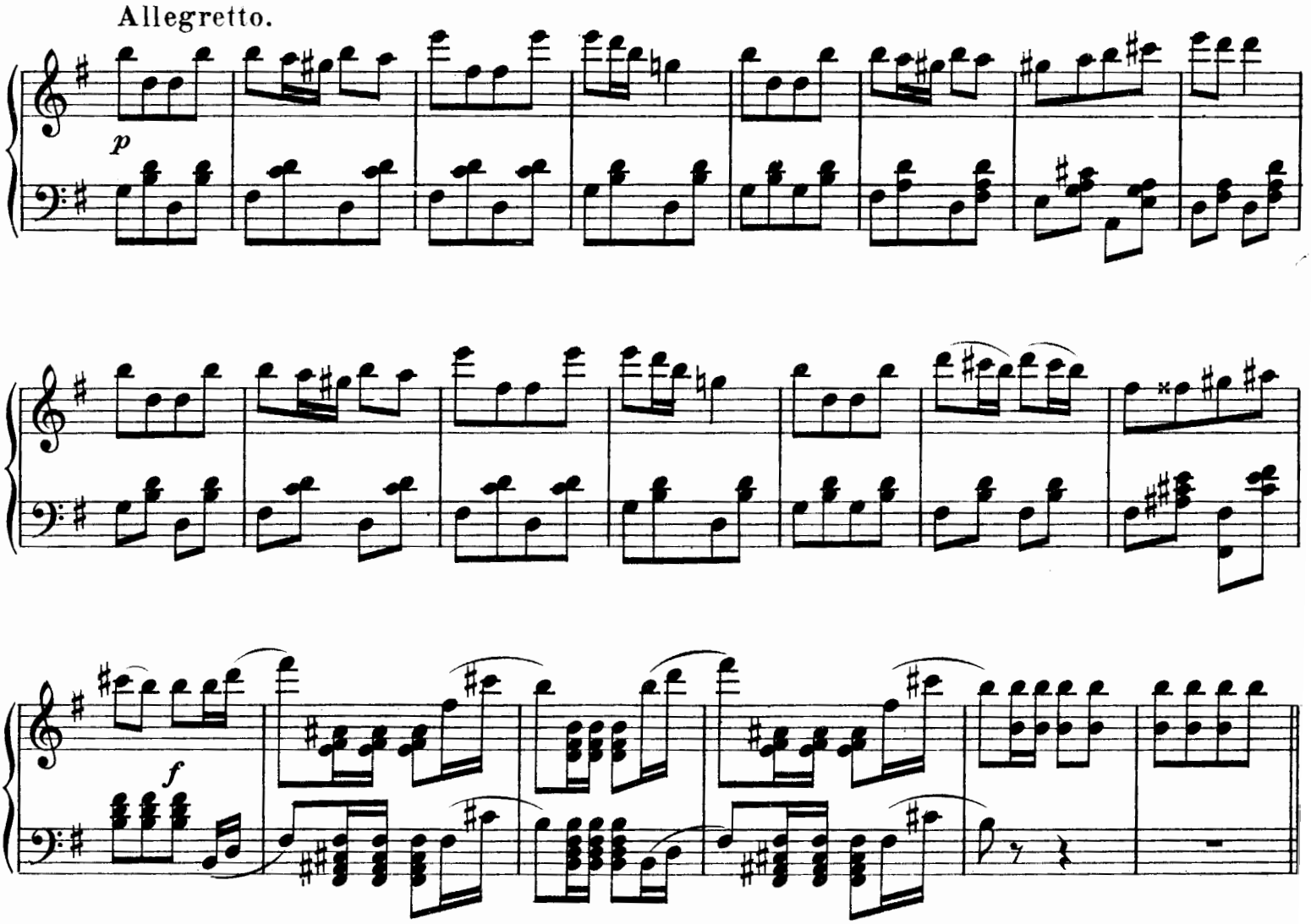

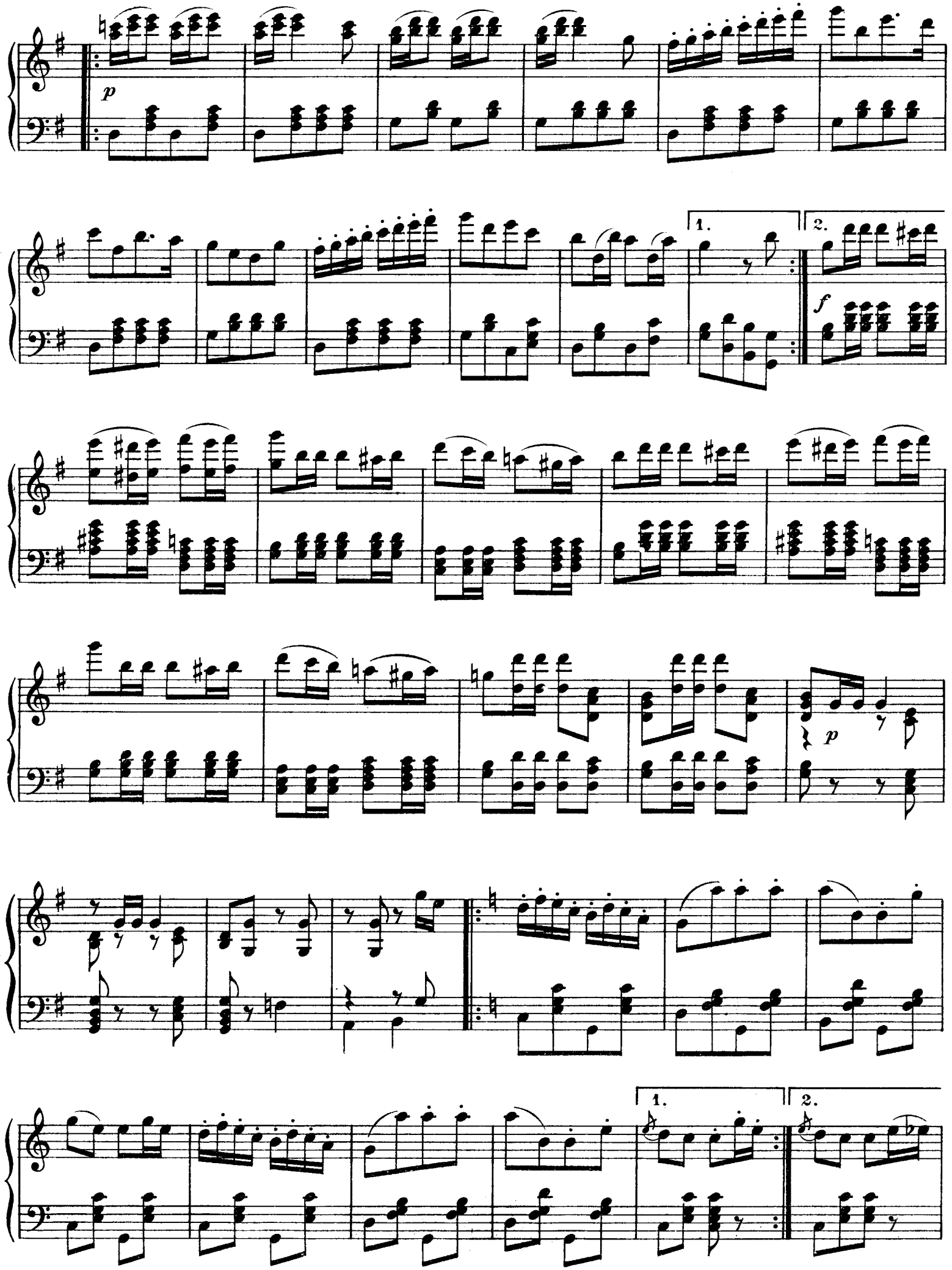
p
1.
2.
f
p
1.
2.

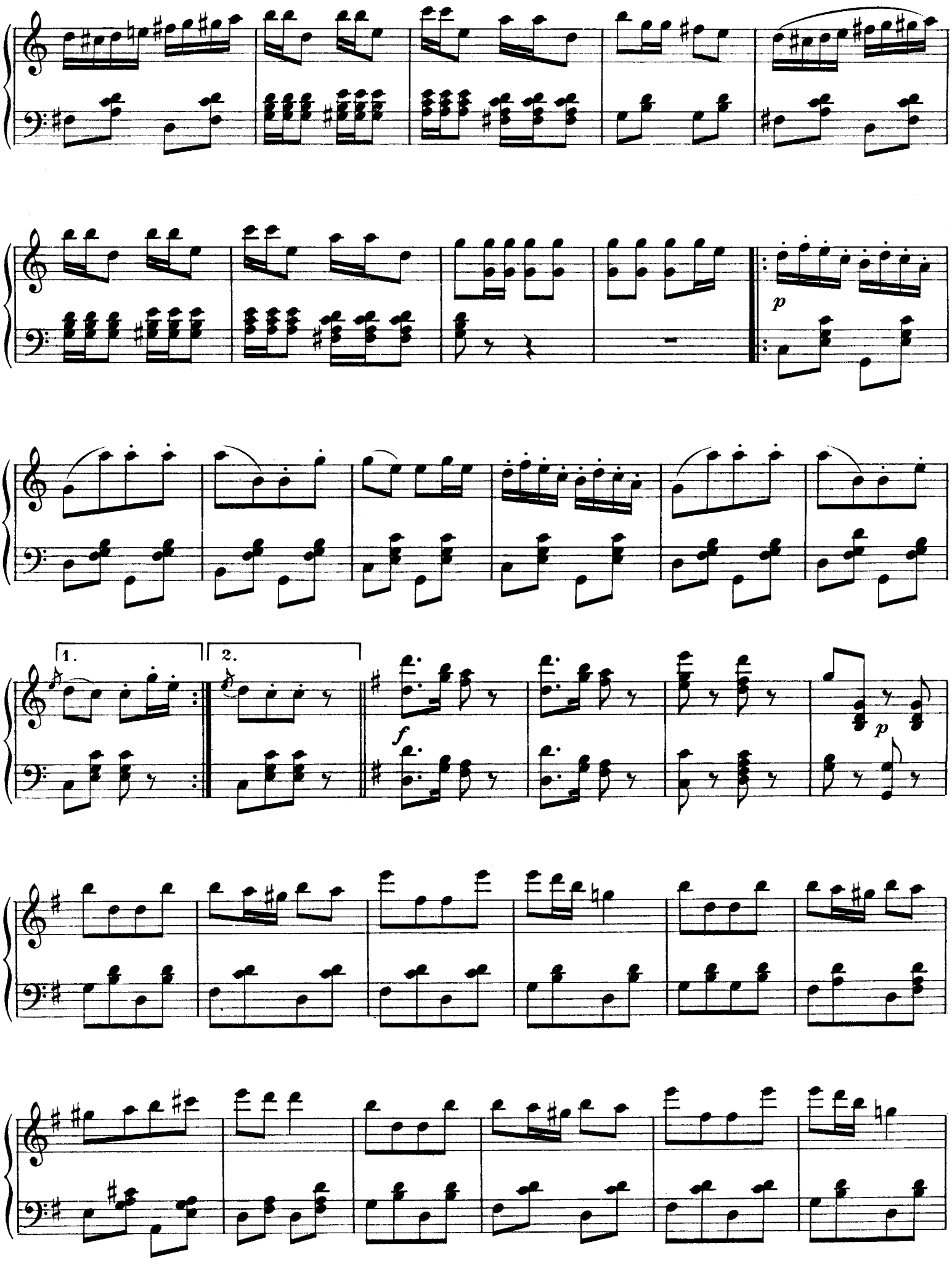
p
1.
2.
f
p

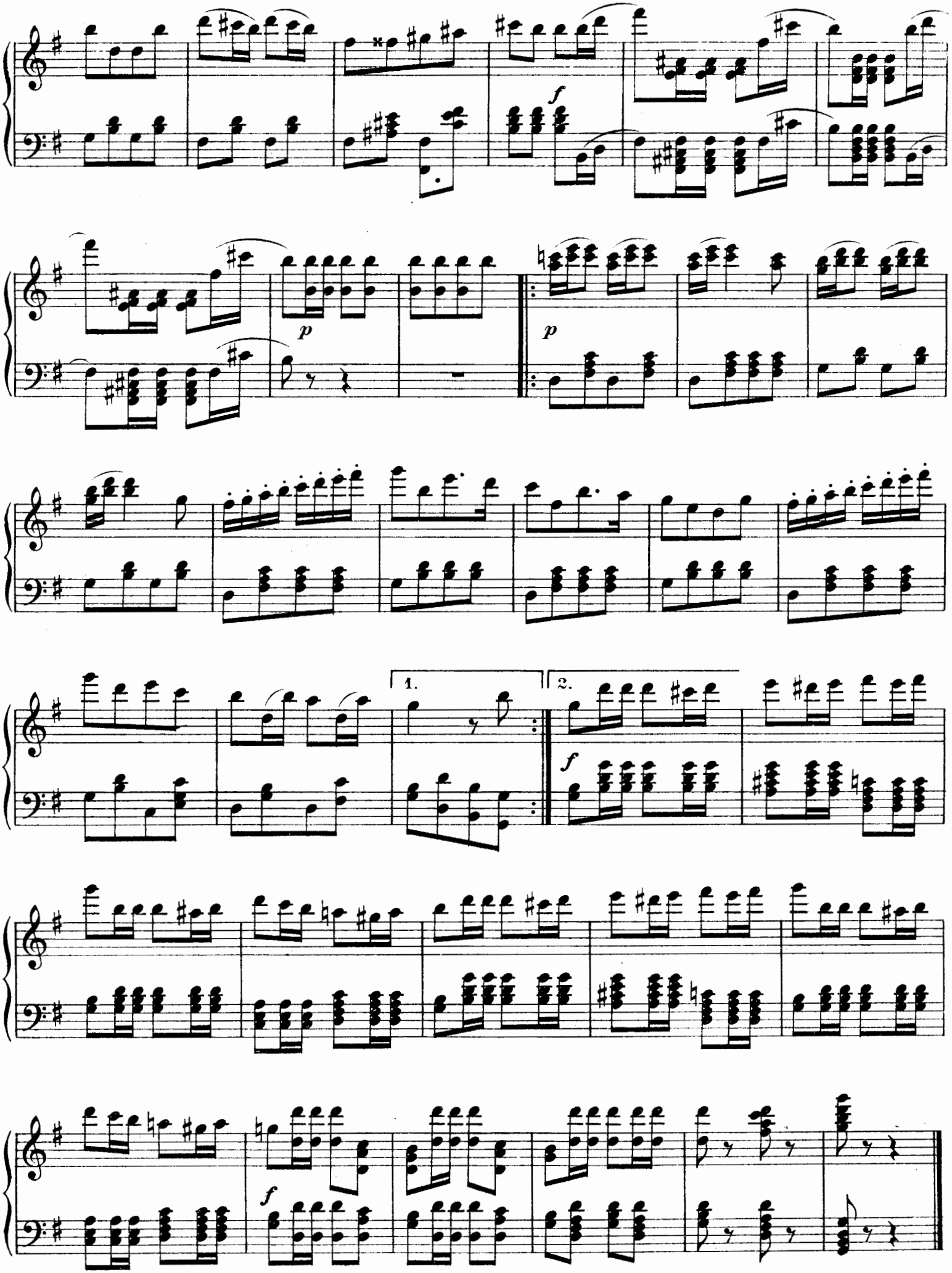
f
p
p
1.
2.
f
f